

# Morgan

MORGAN BUILDING SYSTEMS  
 P.O. BOX 660280 DALLAS, TX 75266-0280  
 WEB PAGE: HTTP://WWW.MORGANUSA.COM

### CONDITIONS/LIMITATIONS

- DECKS, STEPS, RAMP, AND RAILING BY OTHERS.
- BLOCK AND LEVELING BY MORGAN ON FOUNDATION BY OWNER.
- NOT APPLICABLE
- 4'-0" HIGH MARLITE WAINSCOT BEHIND RESTROOM FIXTURES WITH 2'-0" EXTENSION BEYOND LIP OF WATER CLOSET.
- MODULAR STATE DECAL LOCATION IDENTIFIED ON FLOOR PLAN. MODULAR DATA PLATE LOCATED ON ELECTRICAL PANEL BOX COVER.
- EXAM ROOM RECEPTACLES TO BE HOSPITAL GRADE.
- MORGAN TO PROVIDE 1" ALUMINUM MINIBLINDS AT EACH EXTERIOR WINDOW COLOR TO BE DETERMINED BY CUSTOMER.
- JANITORS SINK TO BE WALL MOUNTED.
- MORGAN TO PROVIDE AND INST ALL COATHOOKS ON OFFICE SIDE OF PHYSICIANS & OFFICE ADMIN. OFFICES (7 ROOMS).
- PROVIDE 15" x 15" 18ga STAINLESS STEEL SINK W/GOOSENECK FAUCETS & LEVER CONTROLS \* EXAM PODS (4 SINKS).
- PROVIDE 20" x 18" (DEEP BOWL) STAINLESS STEEL SINK W/GOOSENECK FAUCET & LEVER CONTROLS \* ROOM \*S 132, 133 & 134.
- MORGAN TO PROVIDE AND INST ALL TOILET PAPER HOLDERS, PAPER TOWEL DISPENSERS, & SOAP DISPENSERS \* ALL TOILET SINK & LAVY LOCATIONS.

### PLAN APPROVAL:

PLAN APPROVED BY:  
 ALL TERMS AND CONDITIONS STATED ON MORGAN'S SALE CONTRACT ARE MADE A PART OF THESE PLANS AND SPECIFICATIONS.  
 PROPRIETARY INFORMATION: THIS DRAWING IS THE PROPERTY OF MORGAN BUILDING SYSTEMS. IT MUST NOT BE TRACED, COPIED, OR REPRODUCED IN ANY MANNER, NOR SHALL IT BE LOANED OR SUBMITTED TO OTHERS FOR EXAMINATION OR ANY OTHER PURPOSE WITHOUT WRITTEN CONSENT FROM MORGAN BUILDING SYSTEMS, INC. IT SHALL BE USED ONLY AS A MEANS OF REFERENCE TO WORK DESIGNED AND/OR CONSTRUCTED BY MORGAN BUILDING SYSTEMS, INC.

### ENGINEER SEAL:

STEEDE & ASSOCIATES  
 CIVIL & STRUCTURAL ENGINEERING  
 PHONE 972-238-1611

### CERTIFICATION SEAL:

### PLANT ADDRESS:

HALLETTSVILLE PLANT  
 (361) 798-3616  
 P.O. DRAWER D  
 FM 318  
 HALLETTSVILLE, TX 77964-1004

CONTRACT NUMBER: 848152	ORDER PROCESSOR: M. HAWKINS
SALES PERSON: HOME OFFICE	DRAFTER: J. MASSEY
LOT NUMBER: 100	DATE: 2005 JANUARY 27
FM: N/A	MBS NUMBER: N/A

PROJECT: CHRISTUS SPOHN HEALTH SYSTEMS	SHEET: M3
LOCATION: CORPUS CHRISTI, TEXAS	REVISION: B
MODEL NUMBER: 71H9 18 JXX 209	

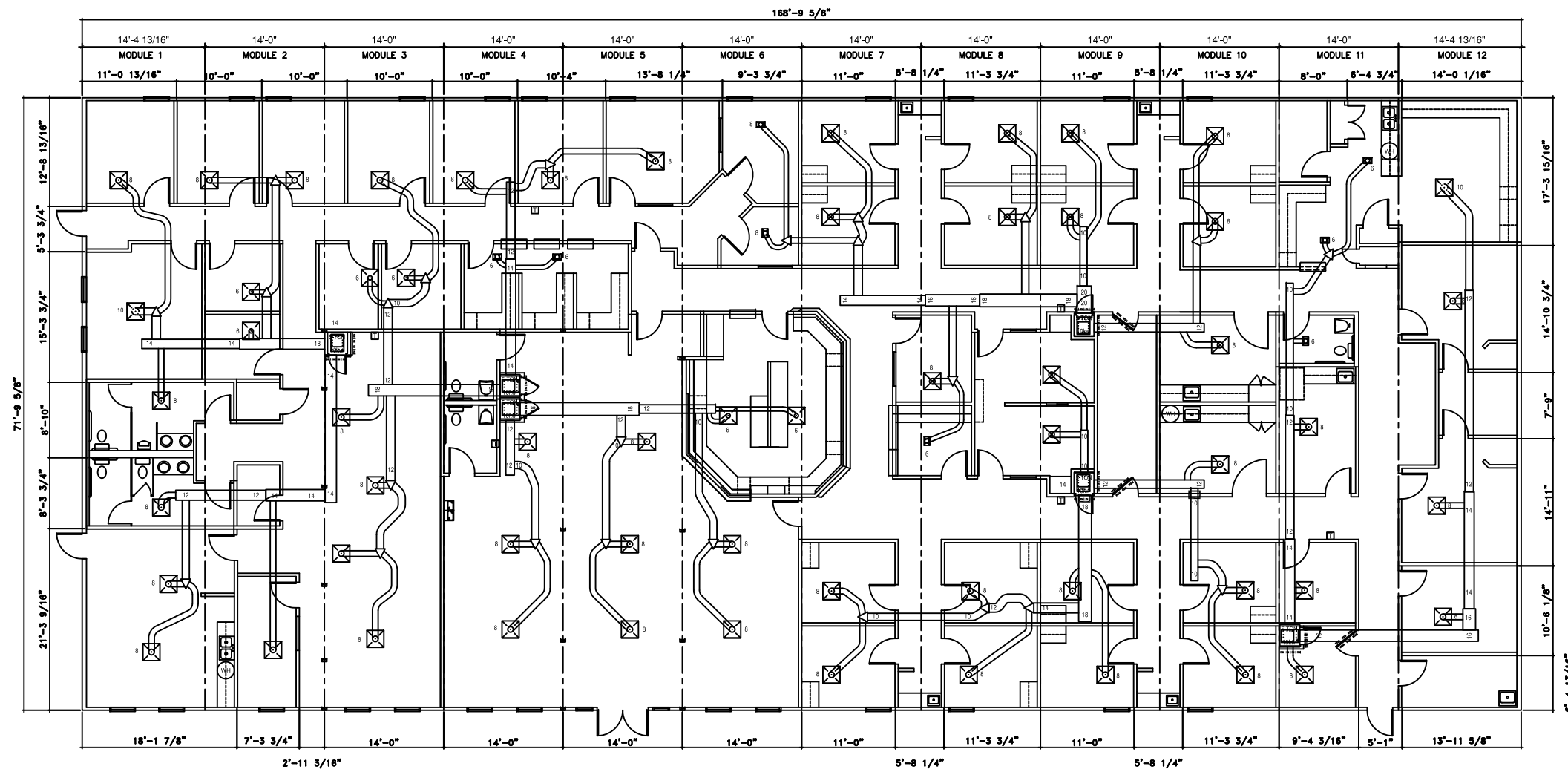

HVAC LEGEND	
-----	THRU WALL RETURN AIR GRILL
-----	THRU DOOR RETURN AIR GRILL
	24" x 24" SUPPLY AIR GRILL
	6" x 10" SUPPLY AIR GRILL
	FLEX DUCT AIR SUPPLY
	DUCT BOARD AIR SUPPLY

13 HVAC LAYOUT  
 SCALE: 1/8" = 1'-0"